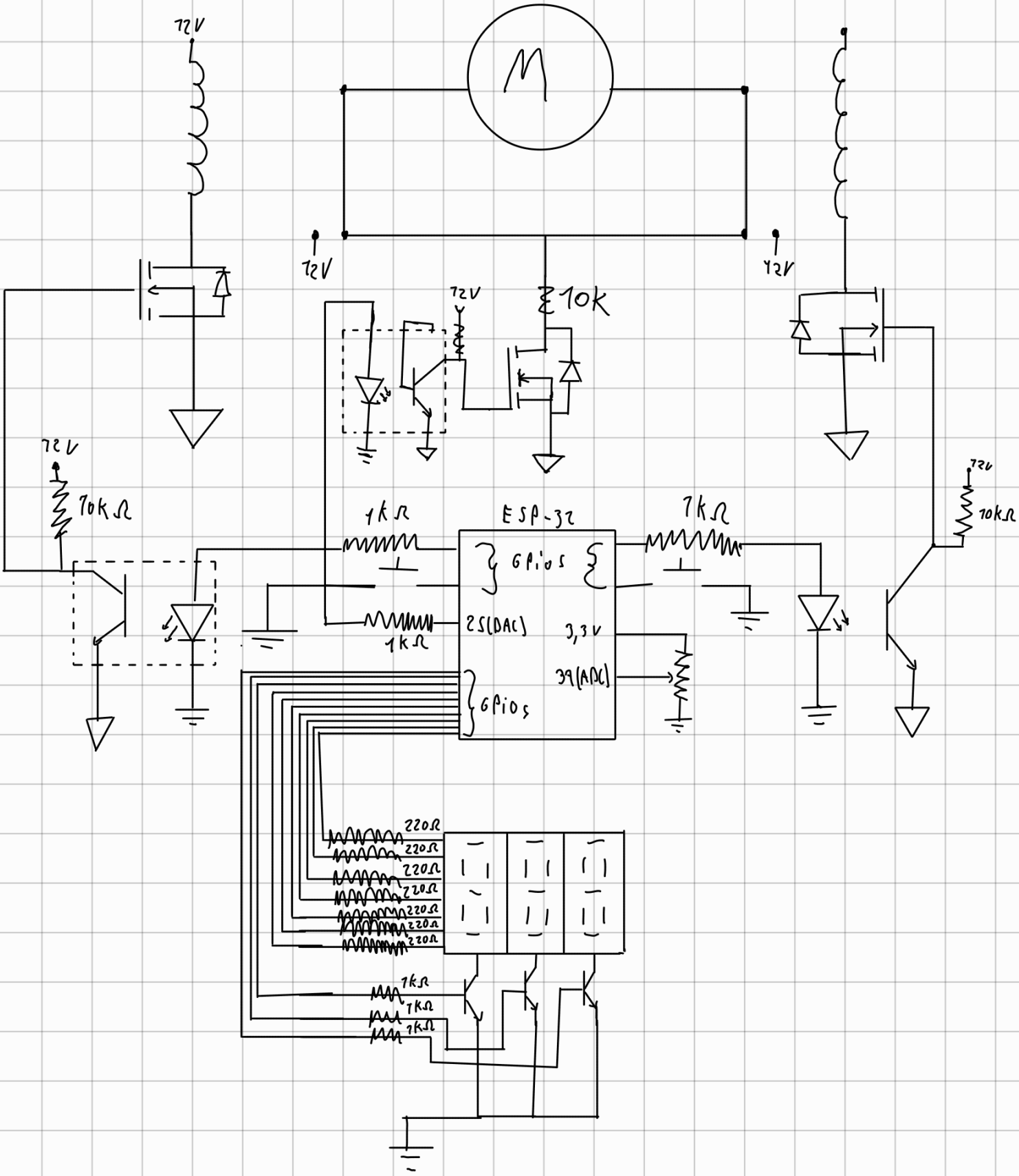
72V
M
72V
72V
72V
10K
72V
10kΩ
1kΩ
ESP-32
7kΩ
GPIOS
25(DAC)
3,3V
1kΩ
39(ADC)
GPIOS
72V
10kΩ
220Ω
220Ω
220Ω
220Ω
220Ω
220Ω
220Ω
7kΩ
7kΩ
7kΩ